Certificate of Analysis

Reference Material & Standard

Product Name:	Orforglipron intermediates 5	**Catalogue Number:**	C4X-32345
Synonyms:	N/A	**Lot Number:**	1018-RH-0014
CAS Number:	2212021-83-3	**Expiry Date:**	Oct 19, 2030
Molecular Formula:	$C_{22}H_{25}N_3O_5$	**Storage:**	2°C ~ 8°C Protected from light and Sealed
Molecular Weight:	411.45	**Shipping Condition:**	Shipping at Room Temperature
Solubility:	Acetonitrile		

Chemical Structure:

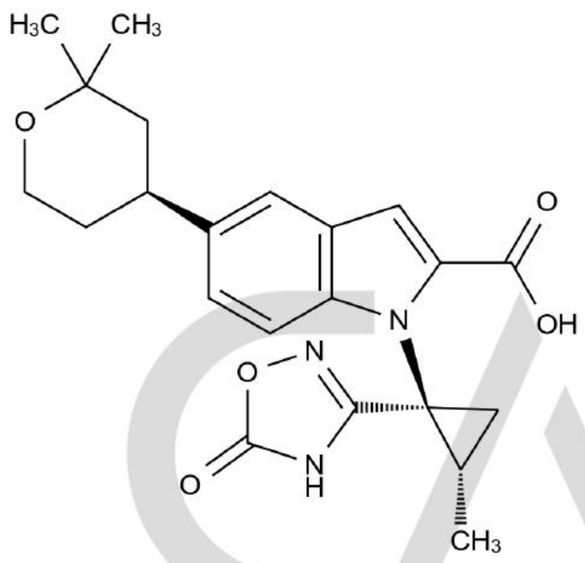

Test Items	Method	Results
Appearance	Visual inspection	White Solid
Identification	LCMS&HNMR	Confirmed
Purity	HPLC	100.000%
Loss on Drying	TGA	1.7768%
Assay	Mass Balance	98.2%

CATO Research Chemicals Inc.

Comment:

The calculation of the mass balance method follows the formula (calculated on the non-dried basis):
*Assay (%) = (100%-Loss on Drying) * Purity HPLC (%) /100%*
Loss on Drying is considered as absolute effect, HPLC purity is considered as relative effect.

Signature:

Prepared by: Alice Date: Oct 20, 2026

Reviewed by: Koi Date: Oct 20, 2026

Approved by General Manager: David Date: Oct 20, 2026

CATO Research Chemicals Inc.