CATO Research Chemicals Inc.

Make the Tests More Accurate

ISO 17034 : 2016 | ISO 9001 : 2015

CATO-FM-59 Version No.: A/1

No.: 202311109821

Certificate of Analysis

Reference Material & Standard

Product Name:	2-Amino-4-fluorobenzamide	**Catalogue Number:**	C4X-208614
Synonyms:	N/A	**Lot Number:**	1110-SA-7821
CAS Number:	119023-25-5	**Expiry Date:**	Nov 09, 27
Molecular Formula:	$C_7H_7FN_2O$	**Storage:**	2°C ~ 8°C Protected from light and Sealed
Molecular Weight:	154.14		

Chemical Structure:

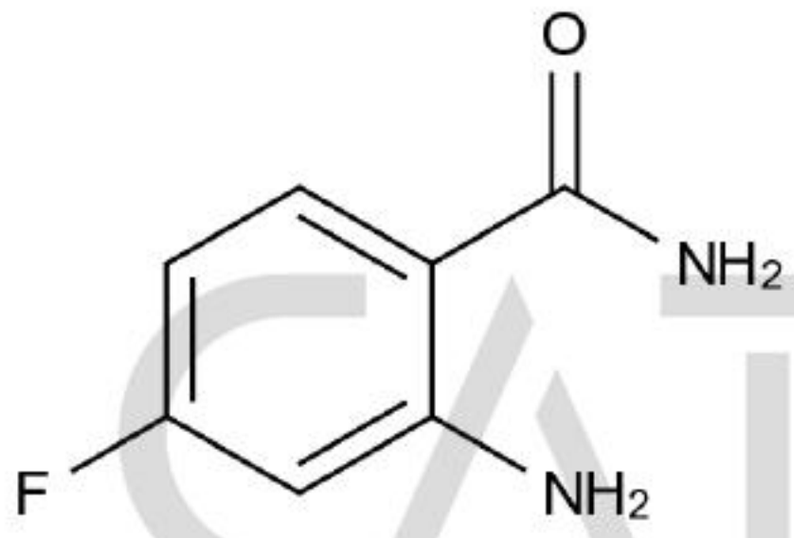

Test Items	Method	Results
Appearance	Visual inspection	Solid
Identification:	LC&HNMR	Confirmed
Purity:	HPLC	96.829%

CATO Research Chemicals Inc.

Signature:

Prepared by: Lisa Date: Nov 10, 23

Reviewed by: Yuki Date: Nov 10, 23

Approved by General Manager: David Date: Nov 10, 23

CATO Research Chemicals Inc.

Add: 3rd Floor, Building B, No.179, Guangpu Rd East, Huangpu District, Guangzhou, China

Tel: +86-20-81960175 Email: supports@cato-chem.com Web: https://www.cato-chem.com

ANAB ACCREDITED REFERENCE MATERIAL PRODUCER AR-2832

ISO 9001:2000 SGS

Official WeChat

Directions:

1. Intended use: This product is suitable for identification and quantification of the analyte(s), instrument calibration, method development and quality control in analytical and R&D applications. It is not intended for administration to humans or animals, and shall not be used to diagnose, treat or cure any diseases.

2. Minimum sample size: 1mg is recommended as the minimum sample size.

3. Metrological traceability: This product meets the requirements of ISO 17034 and is traceable to NMI through an unbroken chain of comparisons.

4. Instructions for handling and correct use: Handling in a well-ventilated place.

Document Version:

Revision No.	Date	Reason for Revision
01	Nov 10, 23	First release.

CATO Research Chemicals Inc.