Certificate of Analysis

Reference Material & Standard

Product Name:	Clemastine Impurity 22	**Catalogue Number:**	C4X-183722
Synonyms:	N/A	**Lot Number:**	0521-RH-0092
CAS Number:	N/A	**Expiry Date:**	May 14, 2030
Molecular Formula:	$C_{21}H_{26}ClNO$	**Storage:**	-20°C±5°C Protected from light and Sealed
Molecular Weight:	343.89	**Shipping Condition:**	Shipping with Ice Packs

Chemical Structure:

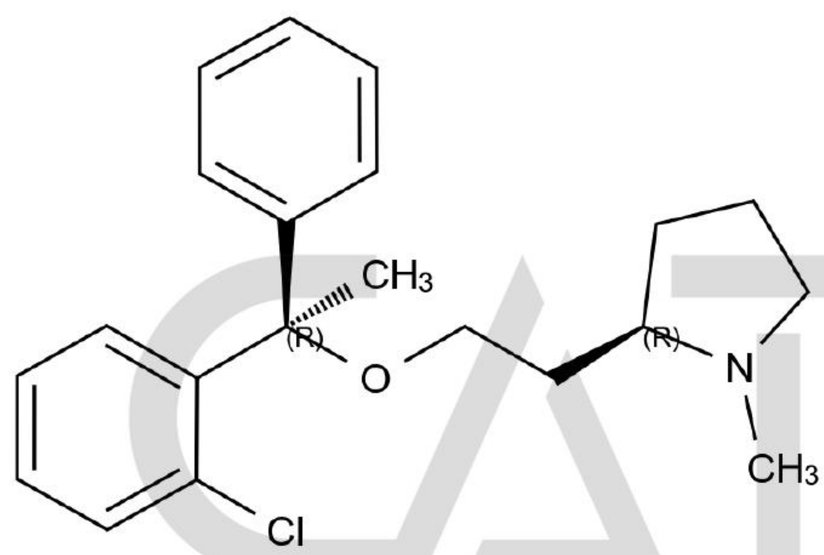

Test Items	Method	Results
Appearance	Visual inspection	Yellow Oil
Identification	LCMS&HNMR	Confirmed
Purity	HPLC	95.1%
Assay	qNMR	90.5%

CATO Research Chemicals Inc.

Signature:

Prepared by: Reviewed by: Approved by General Manager:

Date: May 25, 2026 Date: May 25, 2026 Date: May 25, 2026

Add: 3rd Floor, Building B, No.179, Guangpu Rd East, Huangpu District, Guangzhou, China

Tel: +86-20-81960175 Email: supports@cato-chem.com Web: https://www.cato-chem.com

ANAB ANSI National Accreditation Board ACCREDITED ISO 17034 REFERENCE MATERIAL PRODUCER AR-2832

ISO 9001:2000 SGS

Official WeChat