Certificate of Analysis

Reference Material & Standard

Product Name:	Iopromide EP Impurity B	**Catalogue Number:**	C4X-18322
Synonyms:	N/A	**Lot Number:**	0730-RG-0065
CAS Number:	76350-28-2	**Expiry Date:**	Jul 29, 2029
Molecular Formula:	C17H22I3N3O7	**Storage:**	2°C ~ 8°C Protected from light and Sealed
Molecular Weight:	761.09		

Chemical Structure:

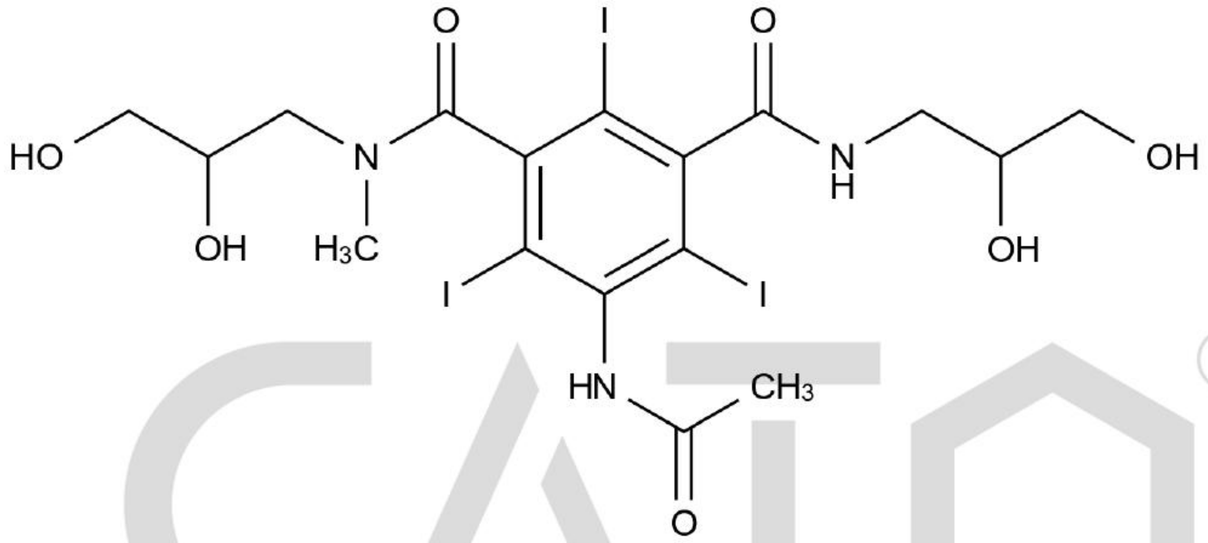

Test Items	Method	Results
Appearance	Visual inspection	White Solid
Identification	LCMS&HNMR	Confirmed
Purity	HPLC	98.2%
Assay	qNMR	95.9%

CATO Research Chemicals Inc.

Signature:

Prepared by: Koji Date: Aug 01, 2025

Reviewed by: Lisa Date: Aug 01, 2025

Approved by General Manager: David Date: Aug 01, 2025

CATO Research Chemicals Inc.