Certificate of Analysis

Reference Material & Standard

Product Name:	Paliperidone USP Related Compound C	**Catalogue Number:**	C4X-17242
Synonyms:	N/A	**Lot Number:**	0911-RH-0150
CAS Number:	130049-82-0	**Expiry Date:**	Sep 15, 2030
Molecular Formula:	$C_{11}H_{15}ClN_2O_2$	**Storage:**	2°C ~ 8°C Protected from light and Sealed
Molecular Weight:	242.70	**Shipping Condition:**	Shipping at Room Temperature
Solubility:	Dichloromethane	**Warning:**	

Chemical Structure:

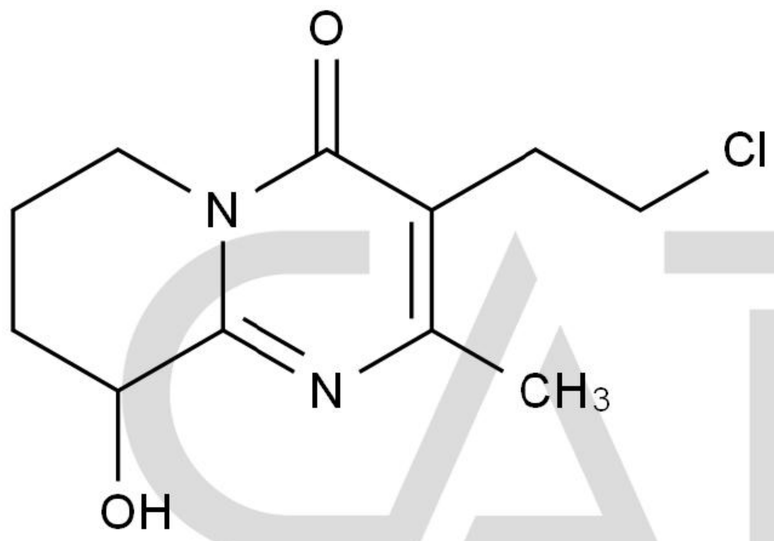

Test Items	Method	Results
Appearance	Visual inspection	Off-White Solid
Identification	LCMS&HNMR	Confirmed
Purity	HPLC	99.904%
Loss on Drying	TGA	0.1165%
Assay		99.8%

CATO Research Chemicals Inc.

Comment:

The calculation of the mass balance method follows the formula (calculated on the non-dried basis):
*Assay (%) = (100%-Loss on Drying) * Purity HPLC (%) /100%*
Loss on Drying is considered as absolute effect, HPLC purity is considered as relative effect.

Signature:

Prepared by: Alice Date: Sep 16, 2026

Reviewed by: Koi Date: Sep 16, 2026

Approved by General Manager: David Date: Sep 16, 2026

CATO Research Chemicals Inc.