Certificate of Analysis

Reference Material & Standard

Product Name:	Famciclovir Impurity 8	**Catalogue Number:**	C4X-16428
Synonyms:	N/A	**Lot Number:**	0616-RH-0094
CAS Number:	N/A	**Expiry Date:**	Apr 27, 2029
Molecular Formula:	$C_{16}H_{21}N_5O_5$	**Storage:**	2°C ~ 8°C Protected from light and Sealed
Molecular Weight:	363.37	**Shipping Condition:**	Shipping at Room Temperature

Chemical Structure:

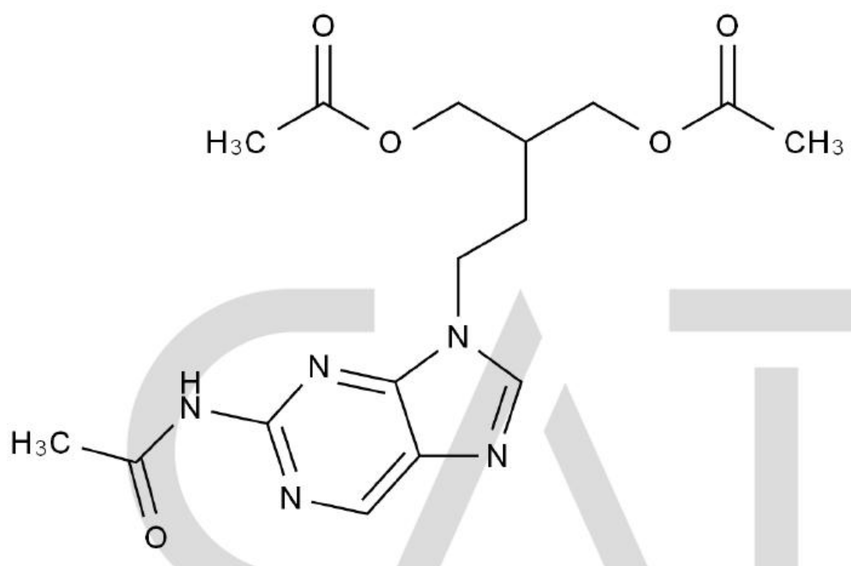

Test Items	Method	Results
Appearance	Visual inspection	Off-White Solid
Identification	HRMS&HNMR	Confirmed
Purity	HPLC	97.5%

CATO Research Chemicals Inc.

Signature:

Prepared by: Reviewed by: Approved by General Manager:

Date: Jun 29, 2026 Date: Jun 29, 2026 Date: Jun 29, 2026