Certificate of Analysis

Reference Material & Standard

Product Name:	Dipyridamole EP Impurity F	**Catalogue Number:**	C4X-16186
Synonyms:	N/A	**Lot Number:**	0226-RG-0047
CAS Number:	60286-30-8	**Expiry Date:**	Dec 26, 2027
Molecular Formula:	C21H36N8O5	**Storage:**	2°C ~ 8°C Protected from light and Sealed
Molecular Weight:	480.56		

Chemical Structure:

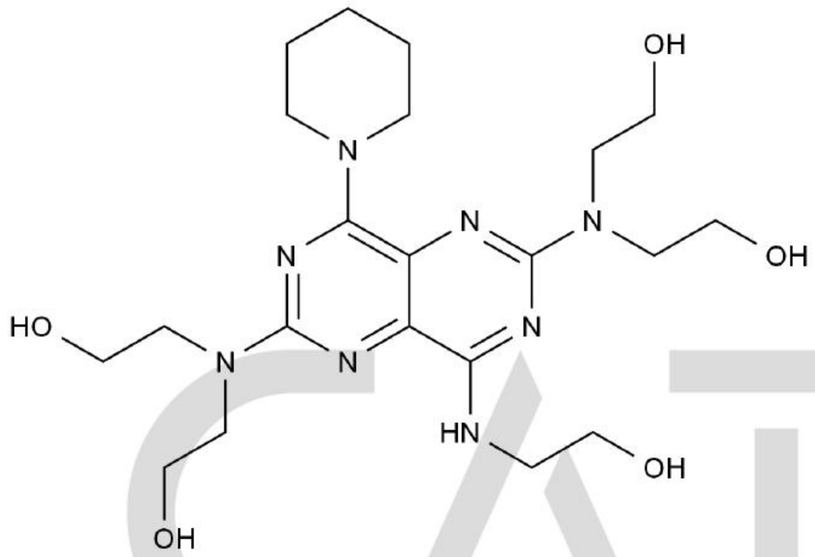

Test Items	Method	Results
Appearance	Visual inspection	Yellow Solid
Identification	LCMS&HNMR	Confirmed
Purity	HPLC	98.0%
Assay	qNMR	90.5%

CATO Research Chemicals Inc.

Comment:

Assay was determined by quantitative 1H-NMR.

Signature:

Prepared by: Lily Date: Mar 03, 2025

Reviewed by: Hinlam Date: Mar 03, 2025

Approved by General Manager: David Date: Mar 03, 2025

CATO Research Chemicals Inc.