Certificate of Analysis

Reference Material & Standard

Product Name:	Dipyridamole EP Impurity B	**Catalogue Number:**	C4X-16182
Synonyms:	N/A	**Lot Number:**	0805-RG-0030
CAS Number:	16908-47-7	**Expiry Date:**	Aug 06, 2029
Molecular Formula:	C23H40N8O6	**Storage:**	-20°C±5°C Protected from light and Sealed
Molecular Weight:	524.61		

Chemical Structure:

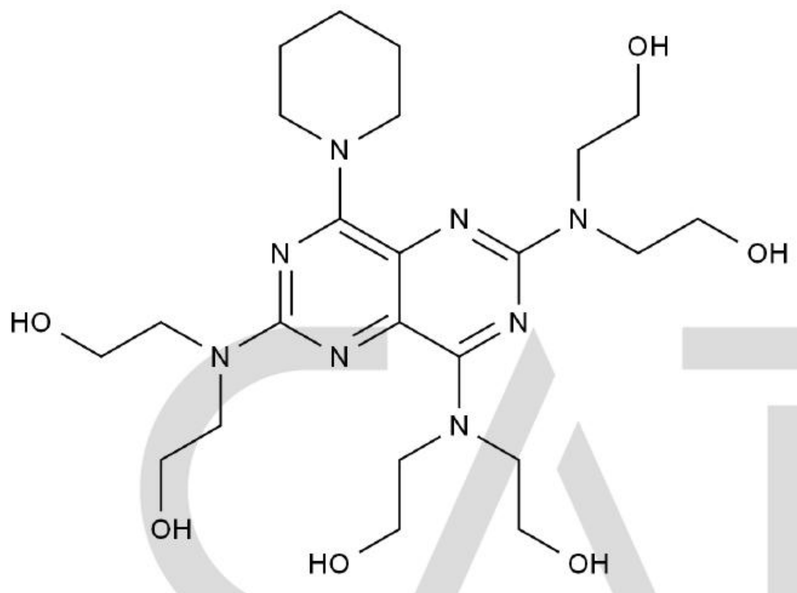

Test Items	Method	Results
Appearance	Visual inspection	Yellow Solid
Identification	LCMS&HNMR	Confirmed
Purity	HPLC	99.0%
Assay	qNMR	94.2%

CATO Research Chemicals Inc.

Signature:

Prepared by: Koji Date: Aug 07, 2025

Reviewed by: Lisa Date: Aug 07, 2025

Approved by General Manager: David Date: Aug 07, 2025

CATO Research Chemicals Inc.