Certificate of Analysis

Reference Material & Standard

Product Name:	Telmisartan Impurity 88	**Catalogue Number:**	C4X-135988
Synonyms:	N/A	**Lot Number:**	1118-RH-0101
CAS Number:	1629986-58-8	**Expiry Date:**	Nov 25, 2029
Molecular Formula:	$C_8H_{11}N_3O$	**Storage:**	2°C ~ 8°C Protected from light and Sealed
Molecular Weight:	165.19	**Shipping Condition:**	Shipping at Room Temperature
Solubility:	Acetonitrile		

Chemical Structure:

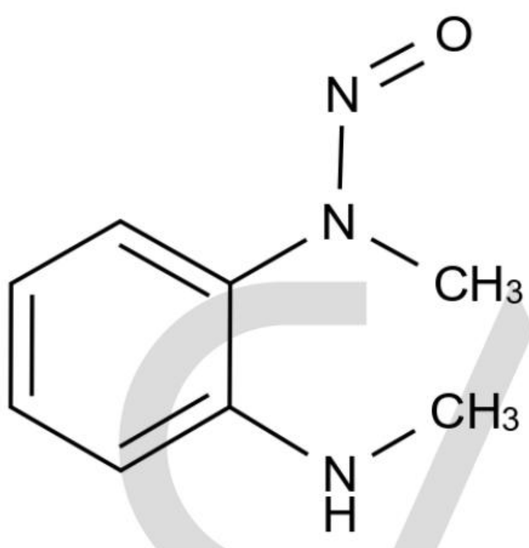

Test Items	Method	Results
Appearance	Visual inspection	Brown Liquid
Identification	LCMS&HNMR	Confirmed
Purity	HPLC	99.3%
Assay	qNMR	84.0%

CATO Research Chemicals Inc.

Signature:

Prepared by: Alice Date: Nov 26, 2026

Reviewed by: Koi Date: Nov 26, 2026

Approved by General Manager: David Date: Nov 26, 2026

CATO Research Chemicals Inc.