Certificate of Analysis

Reference Material & Standard

Product Name:	Telmisartan Impurity 41	**Catalogue Number:**	C4X-135941
Synonyms:	N/A	**Lot Number:**	1110-RH-0011
CAS Number:	1004548-55-3	**Expiry Date:**	Nov 16, 2030
Molecular Formula:	$C_{26}H_{25}BrN_4$	**Storage:**	2°C ~ 8°C Protected from light and Sealed
Molecular Weight:	473.41	**Shipping Condition:**	Shipping at Room Temperature

Chemical Structure:

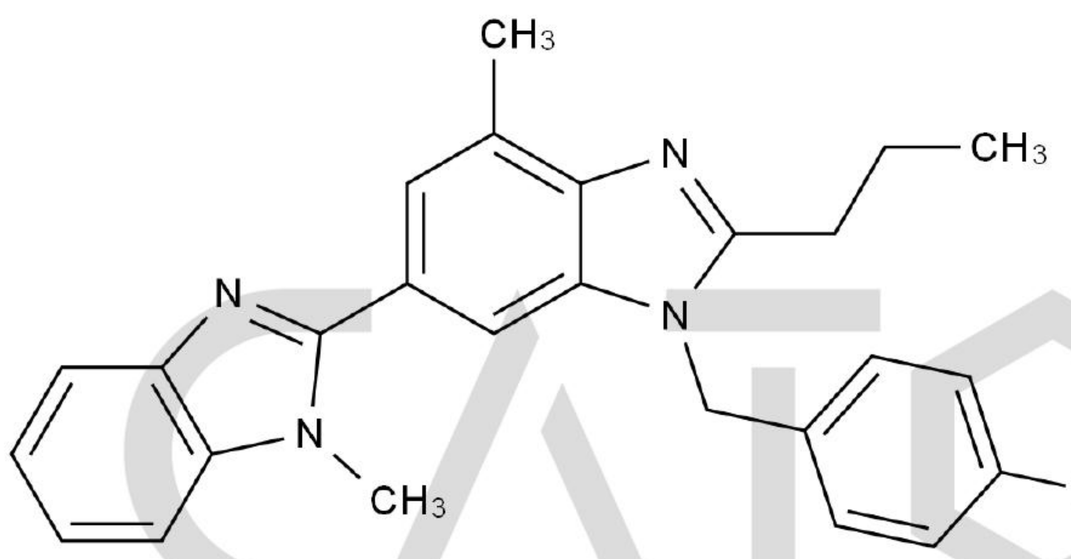

Test Items	Method	Results
Appearance	Visual inspection	Off-White Solid
Identification	LCMS&CNMR&HNMR	Confirmed
Purity	HPLC	99.8%
Assay	qNMR	96.6%

CATO Research Chemicals Inc.

Signature:

Prepared by: Alice Date: Nov 17, 2026

Reviewed by: Koi Date: Nov 17, 2026

Approved by General Manager: David Date: Nov 17, 2026

CATO Research Chemicals Inc.