Certificate of Analysis

Reference Material & Standard

Product Name:	Telmisartan Impurity 33	**Catalogue Number:**	C4X-135933
Synonyms:	N/A	**Lot Number:**	1120-RE-0097
CAS Number:	114772-34-8	**Expiry Date:**	Oct 21, 2030
Molecular Formula:	$C_{15}H_{14}O_2$	**Storage:**	2°C ~ 8°C Protected from light and Sealed
Molecular Weight:	226.27	**Shipping Condition:**	Shipping at Room Temperature

Chemical Structure:

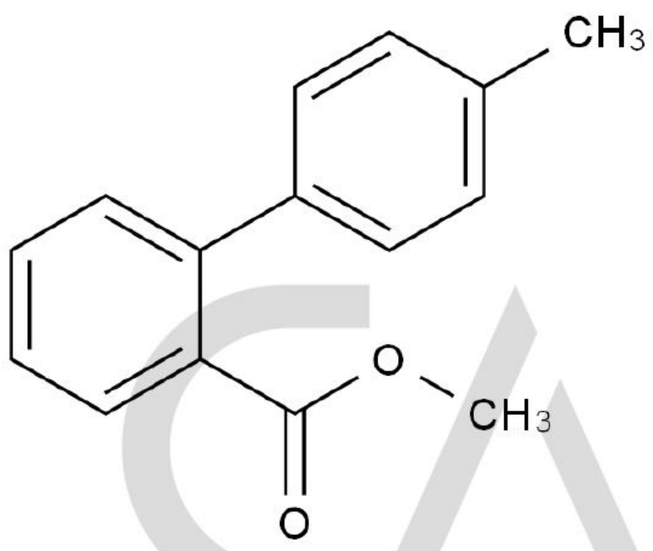

Test Items	Method	Results
Appearance	Visual inspection	White Solid
Identification	LCMS&CNMR&HNMR	Confirmed
Purity	HPLC	100.000%
Loss on Drying	TGA	1.0665%
Assay	Mass Balance	98.9%

CATO Research Chemicals Inc.

Comment:

The calculation of the mass balance method follows the formula (calculated on the non-dried basis):
*Assay (%) = (100%-Loss on Drying) * Purity HPLC (%) /100%*
Loss on Drying is considered as absolute effect, HPLC purity is considered as relative effect.

Signature:

Prepared by: Koi Date: Nov 17, 2026

Reviewed by: Lisa Date: Nov 17, 2026

Approved by General Manager: David Date: Nov 17, 2026

CATO Research Chemicals Inc.