CATO Research Chemicals Inc.

1358 South Bertelsen Road, Eugene, Oregon, U.S Web:www.cato-chem.com

Tel:541-2553599 Fax:541-2553641 E-mail:info@cato-chem.com

Certificate of Analysis

Catologue Number:	C4X-1254	**Lot No:**	154-12-9
Product Name:	Tirofiban hydrochloride		
CAS Number:	150915-40-5		
Molecular Formula:	C22H39ClN2O6S	**Molecular Weight:**	495.07
Storage:	2-8°C		
Chemical Structure:	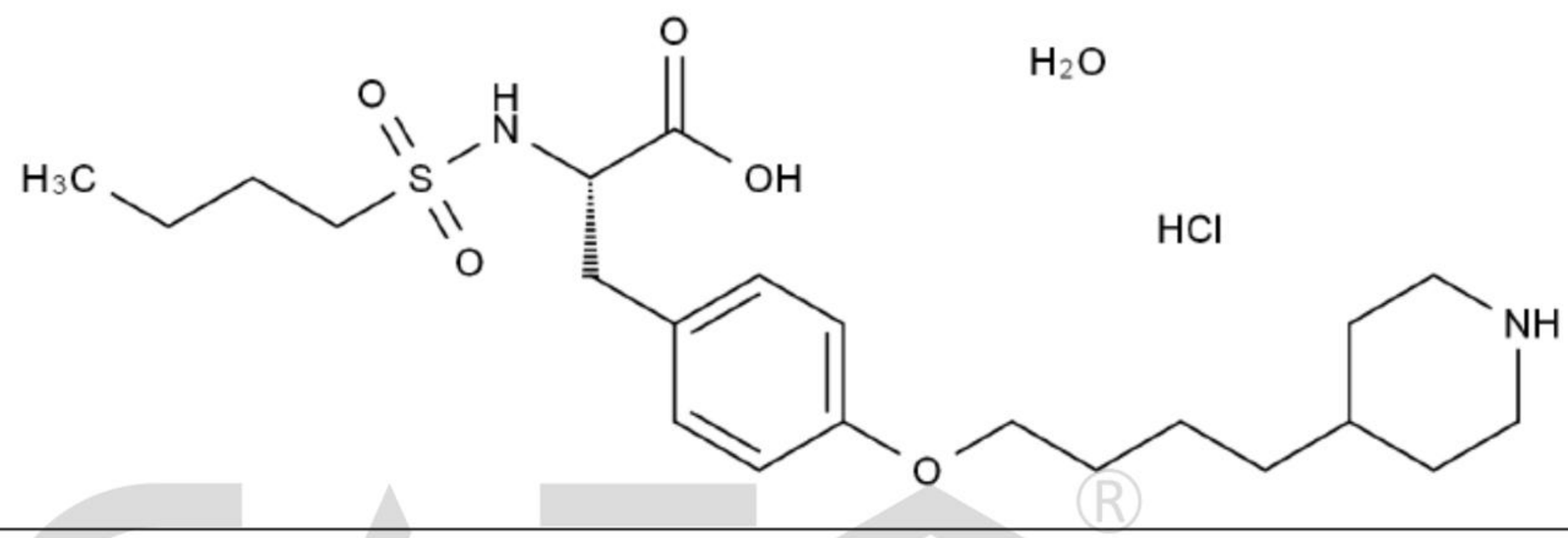		

Test Description	Specifications	Results
Appearance:	White to off-white solid	Conforms
Identification:	MS	Conforms
	NMR	Conforms
Purity:	HPLC	99.3%
Water Content:	Karl Fischer	3.9151%
Residue on Ignition:		0.21%
Assay:		95.2%

CATO Research Chemicals Inc.

This analysis method has been verified using an approach consistent with ISO 17025:2005 & Registered to ISO 9001:2015 .

If you lose the certificate, you could request a soft copy by sending us an e-mail with the lot number, or directly download it from our website at www.cato-chem.com/download .

If you need the MSDS, please feel free to contact us by sending an e-mail with the lot number or CAS number, or directly download it from our website at www.cato-chem.com/download .

Warning:

Analysed Date: Nov/22/2018

Expiry Date: Nov/21/2021

Approved By: