Certificate of Analysis

Reference Material & Standard

Product Name:	Candesartan Cilexetil EP Impurity H	**Catalogue Number:**	C4X-12348
Synonyms:	N/A	**Lot Number:**	1-F-686
CAS Number:	170791-09-0	**Expiry Date:**	Nov 10, 2030
Molecular Formula:	$C_{52}H_{48}N_6O_6$	**Storage:**	2°C ~ 8°C Protected from light and Sealed
Molecular Weight:	852.97	**Shipping Condition:**	Shipping at Room Temperature
		Warning:	

Chemical Structure:

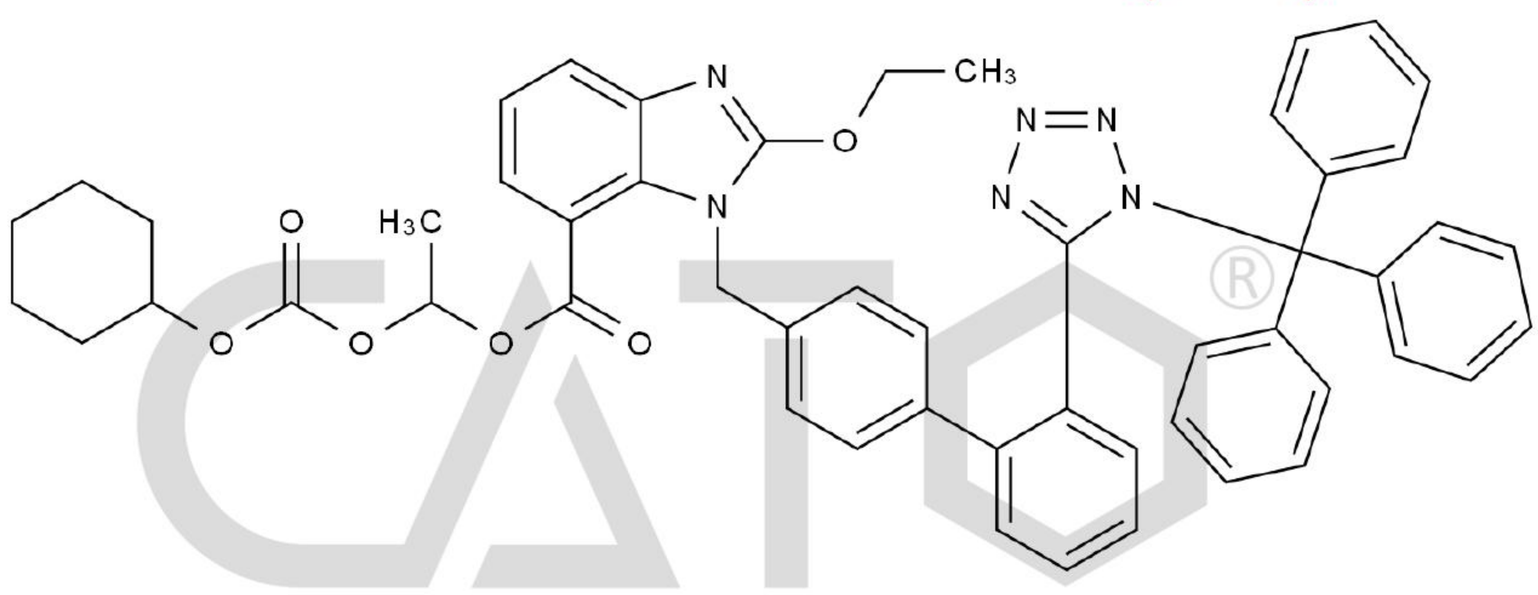

Test Items	Method	Results
Appearance	Visual inspection	White to Off-White Solid
Identification	LCMS&IR&UV&CNMR&HNMR	Confirmed
Purity	HPLC	98.0324%
Loss on Drying	TGA	0.0163%
Assay	Mass Balance	98.0%

CATO Research Chemicals Inc.

Comment:

The calculation of the mass balance method follows the formula (calculated on the non-dried basis):
*Assay (%) = (100%-Loss on Drying) * Purity HPLC (%) /100%*
Loss on Drying is considered as absolute effect, HPLC purity is considered as relative effect.

Signature:

Prepared by: Koji Date: Nov 12, 2026

Reviewed by: Lisa Date: Nov 12, 2026

Approved by General Manager: David Date: Nov 12, 2026

CATO Research Chemicals Inc.