Certificate of Analysis

Reference Material & Standard

Product Name:	Ibuprofen Impurity 69	**Catalogue Number:**	C4X-108269
Synonyms:	N/A	**Lot Number:**	1127-RH-0065
CAS Number:	1340024-54-5	**Expiry Date:**	Oct 12, 2030
Molecular Formula:	$C_{14}H_{18}O$	**Storage:**	2°C ~ 8°C Protected from light and Sealed
Molecular Weight:	202.29	**Shipping Condition:**	Shipping at Room Temperature

Chemical Structure:

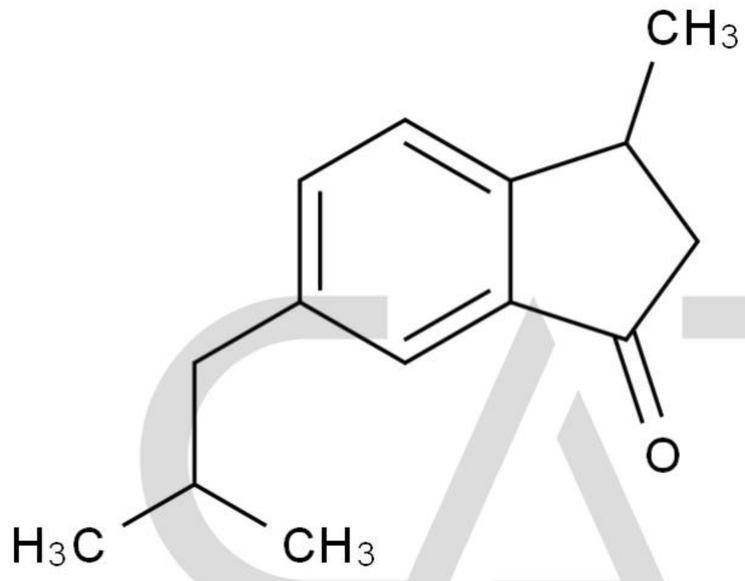

Test Items	Method	Results
Appearance	Visual inspection	Colourless Liquid
Identification	LCMS&UV&HNMR	Confirmed
Purity	HPLC	97.034%
Water Content	Karl Fischer	0.71%
Residual Solvents	NMR	Not detected in NMR
Assay	Mass Balance	96.3%

CATO Research Chemicals Inc.

Comment:

The calculation of the mass balance method follows the formula (calculated on the non-dried basis):
*Assay (%) = (100%-Water Content-Residual Solvents) * Purity HPLC (%) /100%*
Water Content and Residual Solvents are considered as absolute effect, HPLC purity is considered as relative effect.

Signature:

Prepared by: Date: Nov 27, 2026

Reviewed by: Date: Nov 27, 2026

Approved by General Manager: Date: Nov 27, 2026

CATO Research Chemicals Inc.