Certificate of Analysis

Reference Material & Standard

Product Name:	N-methyl-N-nitrosopyridin-4-amine	**Catalogue Number:**	C3D-4018
Synonyms:	N/A	**Lot Number:**	0921-RH-0032
CAS Number:	16219-99-1	**Expiry Date:**	Sep 28, 2030
Molecular Formula:	$C_6H_7N_3O$	**Storage:**	2°C ~ 8°C Protected from light and Sealed
Molecular Weight:	137.14	**Shipping Condition:**	Shipping at Room Temperature
Solubility:	Acetonitrile		

Chemical Structure:

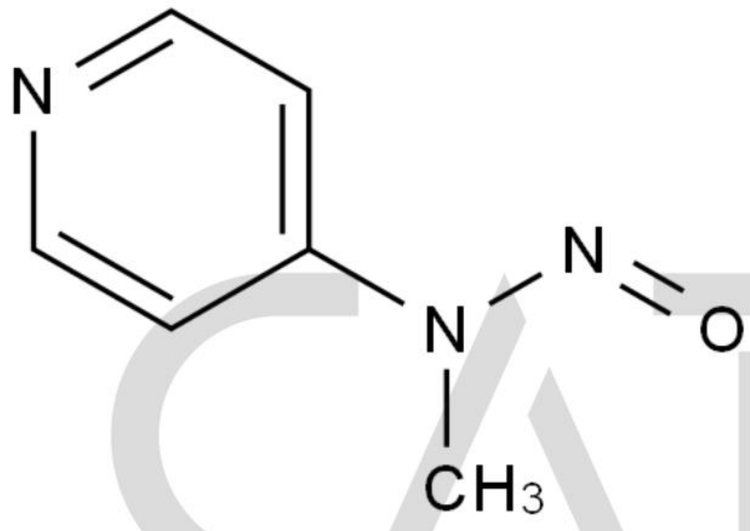

Test Items	Method	Results
Appearance	Visual inspection	Light Brown Solid
Identification	LCMS&HNMR	Confirmed
Purity	HPLC	100.0%
Assay	qNMR	98.9%

CATO Research Chemicals Inc.

Signature:

Prepared by: Alice Date: Sep 29, 2026

Reviewed by: Koi Date: Sep 29, 2026

Approved by General Manager: David Date: Sep 29, 2026

CATO Research Chemicals Inc.