Certificate of Analysis

Reference Material & Standard

Product Name:	2,4-Dichloro-6-methylpyrimidine	**Catalogue Number:**	C1921260
Synonyms:	N/A	**Lot Number:**	0415-RG-0003
CAS Number:	5424-21-5	**Expiry Date:**	Apr 16, 2028
Molecular Formula:	C5H4Cl2N2	**Storage:**	2°C ~ 8°C Protected from light and Sealed
Molecular Weight:	163.00	**Warning:**	

Chemical Structure:

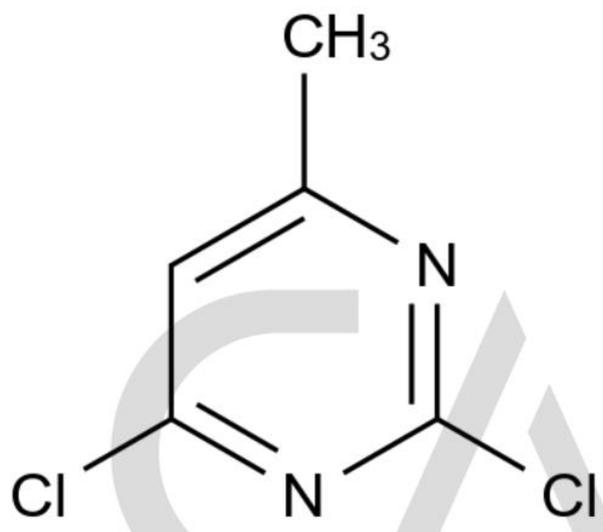

Test Items	Method	Results
Appearance	Visual inspection	Yellow Solid
Identification	GCMS&HNMR	Confirmed
Purity	GC	100.0%
Assay	qNMR	96.6%

CATO Research Chemicals Inc.

Comment:

Assay was determined by quantitative 1H-NMR.

Signature:

Prepared by: Alice Date: Apr 17, 2025

Reviewed by: Koi Date: Apr 17, 2025

Approved by General Manager: David Date: Apr 17, 2025

CATO Research Chemicals Inc.