Certificate of Analysis

Reference Material & Standard

Product Name:	N-(1-((2R,3R,4R,5R)-3-fluoro-4-hydroxy-5-(hydroxymethyl)-3-methyltetrahydrofuran-2-yl)-2-oxo-1,2-dihydropyrimidin-4-yl)benzamide
Synonyms:	N/A
CAS Number:	874638-98-9
Molecular Formula:	$C_{21}H_{20}FN_3O_5$
Molecular Weight:	363.34

Catalogue Number:	C1850923
Lot Number:	1020-SA-7568
Expiry Date:	Oct 19, 27
Storage:	2°C ~ 8°C Protected from light and Sealed

Warning:



Chemical Structure:

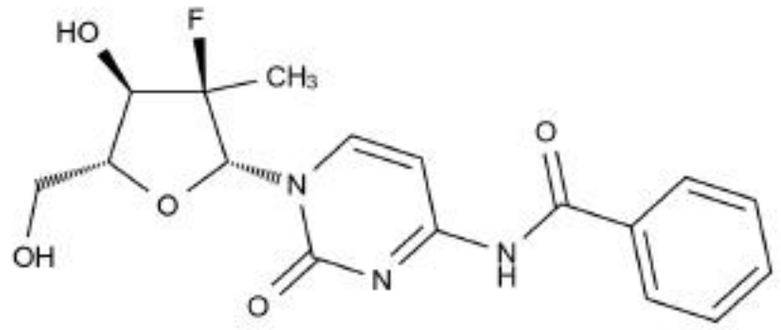

Test Items	Method	Results
Appearance	Visual inspection	Solid
Identification:	LC&HNMR	Confirmed
Purity:	HPLC	98.607%

CATO Research Chemicals Inc.

Signature:

Prepared by: Lisa Date: Oct 20, 23

Reviewed by: Yuki Date: Oct 20, 23

Approved by General Manager: David Date: Oct 20, 23

CATO Research Chemicals Inc.

Directions:

1. Intended use: This product is suitable for identification and quantification of the analyte(s), instrument calibration, method development and quality control in analytical and R&D applications. It is not intended for administration to humans or animals, and shall not be used to diagnose, treat or cure any diseases.

2. Minimum sample size: 1mg is recommended as the minimum sample size.

3. Metrological traceability: This product meets the requirements of ISO 17034 and is traceable to NMI through an unbroken chain of comparisons.

4. Instructions for handling and correct use: Handling in a well-ventilated place.

Document Version:

Revision No.	Date	Reason for Revision
01	Oct 20, 23	First release.

CATO Research Chemicals Inc.