CATO Research Chemicals Inc.

Make the Tests More Accurate

ISO 17034 : 2016 | ISO 9001 : 2015

CATO-FM-59 Version No.: A/1

**No.: 202401249574**

# Certificate of Analysis

## Reference Material & Standard

| | | | |
|---|---|---|---|
| **Product Name:** | 2-(3-(2,5-Dimethyl-1H-pyrrol-1-yl)thiophen-2-yl)-7-(trifluoromethyl)pyrazolo[1,5-a]pyrimidine-6-carbonitrile | **Catalogue Number:** | C1571215 |
| **Synonyms:** | N/A | **Lot Number:** | 0124-SA-7574 |
| **CAS Number:** | 478078-03-4 | **Expiry Date:** | Jan 23, 28 |
| **Molecular Formula:** | $C_{18}H_{12}F_3N_5S$ | **Storage:** | 2°C – 8°C Protected from light and Sealed |
| **Molecular Weight:** | 387.38 | **Warning:** | |

**Chemical Structure:**

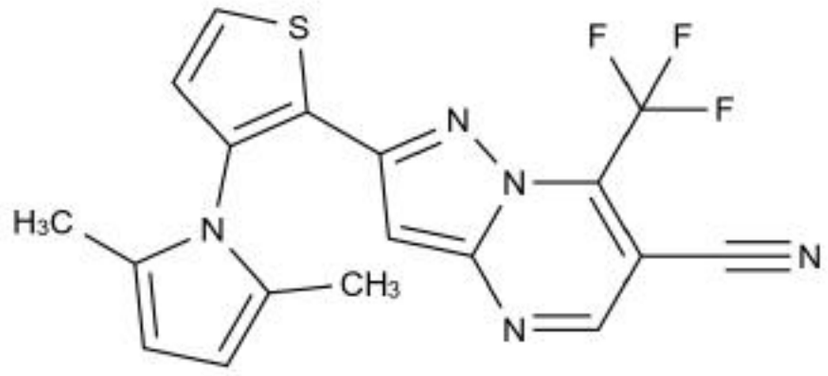


| Test Items | Method | Results |
|---|---|---|
| **Appearance** | Visual inspection | Solid |
| **Identification:** | LC&HNMR | Confirmed |
| **Purity:** | HPLC | 97.730% |

CATO Research Chemicals Inc.

**Signature:**

Prepared by: Lisa Date: Jan 24, 24

Reviewed by: Yuki Date: Jan 24, 24

Approved by General Manager: David Date: Jan 24, 24

CATO Research Chemicals Inc.

Add: 3rd Floor, Building B, No.179, Guangpu Rd East, Huangpu District, Guangzhou, China

Tel: +86-20-81960175 Email: supports@cato-chem.com Web: https://www.cato-chem.com



ANAB ACCREDITED REFERENCE MATERIAL PRODUCER AR-2832 | ISO 9001:2000 SGS | Official WeChat

## Directions:

*1. Intended use: This product is suitable for identification and quantification of the analyte(s), instrument calibration, method development and quality control in analytical and R&D applications. It is not intended for administration to humans or animals, and shall not be used to diagnose, treat or cure any diseases.*

*2. Minimum sample size: 1mg is recommended as the minimum sample size.*

*3. Metrological traceability: This product meets the requirements of ISO 17034 and is traceable to NMI through an unbroken chain of comparisons.*

*4. Instructions for handling and correct use: Handling in a well-ventilated place.*

## Document Version:

| Revision No. | Date | Reason for Revision |
|---|---|---|
| 01 | Jan 24, 24 | First release. |

CATO Research Chemicals Inc.