Certificate of Analysis

Reference Material & Standard

Product Name:	3-(6-Amino-1-oxo-isoindolin-2-yl)piperidine-2,6-dione	**Catalogue Number:**	C1442116
Synonyms:	N/A	**Lot Number:**	0402-RH-0088
CAS Number:	191732-74-8	**Expiry Date:**	Apr 07, 2030
Molecular Formula:	$C_{13}H_{13}N_3O_3$	**Storage:**	2°C ~ 8°C Protected from light and Sealed
Molecular Weight:	259.26	**Shipping Condition:**	Shipping at Room Temperature
Solubility:	DMSO	**Warning:**	

Chemical Structure:

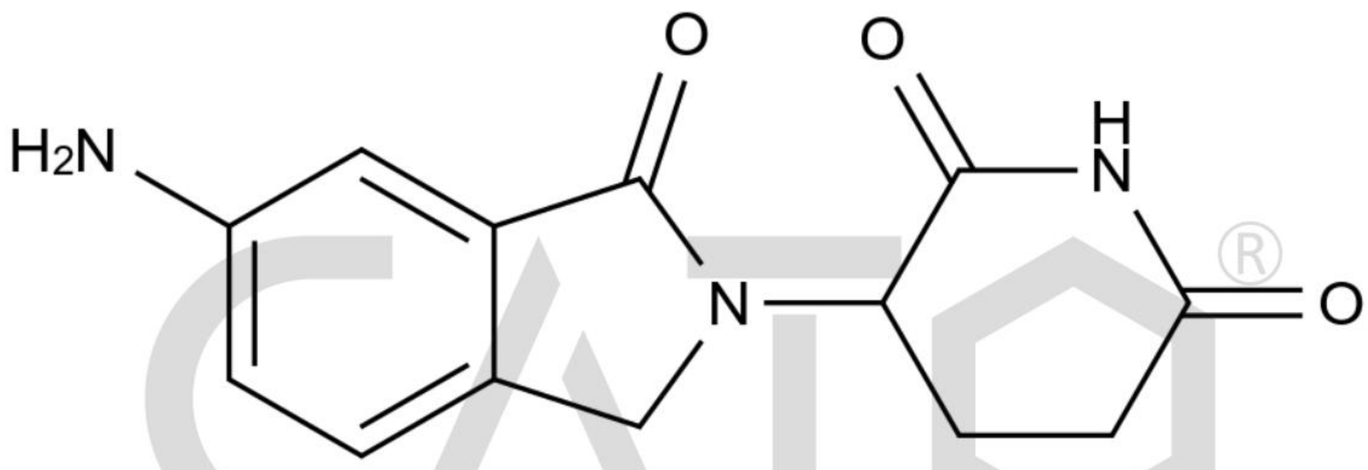

Test Items	Method	Results
Appearance	Visual inspection	Dark Green Solid
Identification	LCMS&HNMR	Confirmed
Purity	HPLC	98.8%

CATO Research Chemicals Inc.

Signature:

Prepared by: Alice Date: Apr 08, 2026

Reviewed by: Koi Date: Apr 08, 2026

Approved by General Manager: David Date: Apr 08, 2026

CATO Research Chemicals Inc.